



Presents ...

**Access Your Ancestors:
Remembering Who You Are**

Featuring ... The Goddess Knowledge Cards

This reading is to remind you of who you are at the deepest level. These are gifts which are innately yours, inherited by blood and Spirit. They have been passed down for eternity, part of your Core and Source ... part of who and what you are. You have many diverse layers to who you are and it is imperative that you practice expressing these various characteristics with the confidence and centeredness which only comes from a powerful inner knowing ... when you know who you are and choose to live authentically, always – in all ways!

Use the following to remember, to reconnect, clarify and inspire you to effective action on your own behalf.
You deserve to nurture your own potential!

This a 7 card reading that always includes 2 “Additional Insight” cards and occasionally cards jump out and insist on being part of your evolution at this time (always very poignant).

Your
Name



The
Date
2007

The Goddess Knowledge Cards

Paintings by Susan Seddon Boulet / Text by Michael Babcock / Published by Pomegranate
To Purchase Deck: www.Cosmic-Switchboard.com/KarmicTools.html



Kelly M Beard
www.KarmicTools.com

Powerful Tools to Navigate Your Path!

Presents ...

Access Your Ancestors: Remembering Who You Are

Featuring ... The Goddess Knowledge Cards

You (Now)

Your innate gifts that you have likely mastered and it's automatic now.
Sometimes gives clues as to what is leaving your life right now.

Mother

Your innate gifts that you have likely mastered and recognize their value.
Sometimes gives clues as to where you are in your life right now.

Grandmother

Your innate gifts that perhaps come and go but are completely natural when they expressed. Practice them more consistently and more often from now on. Sometimes gives clues as to what is about to come in to your life more fully.

Great Grandmother

This placement is just a Higher octave than the Grandmother. More innate gifts that you should practice more consciously on a daily basis.

The Source (of All) ... Your Next Level

This is the energy you are likely to master next.
Expect miracles ~ seize opportunities!

What is Reborn in You

This is the level beyond ALL – where your potential lies. These are innate gifts which you will have to be dedicated and consistent to master and express fully but are a part of who you are.

Your Initiation ... Accessing The Goddess Within

This is your Highest Potential at this time. Access it and remember who You are and what you are here to do with your life force energy.

Top = Mind ... Bottom = Body

These two cards are Additional Insights.

Bonus = Your Power Card

This is when a card “insists” on being heard.

Your
Name

The
Date
2007



You (Now)

Your innate gifts that you have likely mastered and it's automatic now. Sometimes gives clues as to what is leaving your life right now.

Ix Chel

Ix Chel is the ancient Mayan moon goddess who reigned supreme throughout the Yucatan Peninsula, in southern Mexico, and as far south as El Salvador for more than a millennium. She is also called the Queen, Our Mother, the White Lady, and the Goddess of Becoming. Although married to the sun, she is fiercely independent, allowing no one to own her: she remains free to come and go as she chooses. As a fertility goddess, she makes women fruitful and sends fertilizing rains to the earth. She is particularly honored as a patroness of childbirth and a healing goddess of medicine. Like many moon goddesses, she is the patroness of weaving. Ix Chel, like the waxing and waning moon, is comfortable with all sides of life. Her energy is midwife to our own creative ideas.



Mother

Your innate gifts that you have likely mastered and recognize their value. Sometimes gives clues as to where you are in your life right now.

Arianrhod

Arianrhod is a matriarchal Welsh triple moon goddess, both virgin and mother. Famed for her beauty, she may be identical to the Cretan moon goddess, Ariadne. Like all moon goddesses, she has a special love, concern, and responsibility for all life, especially for the green growing things of the earth. One derivation of her name is “high fruitful mother who turns the wheel of the heavens”; the other is “silver wheel.” Her name tells us of her role as keeper of the heavens and of the cycles and changes of time. She lives in a castle in the Corona Brealis, where she watches over souls in a purgatory filled with beings awaiting rebirth. Arianrhod, keeper of time, giver and nurturer of life, shows us the universality and cyclicity of our lives; she is there to nurture us through the dark night of our soul changes.



Grandmother

Your innate gifts that perhaps come and go but are completely natural when they expressed. Practice them more consistently and more often from now on. Sometimes gives clues as to what is about to come in to your life more fully.

Athena

Athena is presented by the Greeks as the virgin goddess of war and wisdom. A symbol of courage and friendship, she often counsels warriors to gentleness. She is especially honored as a goddess of agriculture; the creator of the olive tree, the flute, the ship, goldsmithing, and shoemaking; and the goddess who introduced the yoke for the oxen and the bridle for the horse. She is a patron of all useful and elegant arts. In Greek mythology, Athena is said to have breathed soul into the men created by Prometheus and to have helped Prometheus steal fire from the heavens to give to men. Athena is a wonderful affirmation that there are no limits to what a woman can do with her intellect and creative ability.



Great Grandmother

This placement is just a Higher octave than the Grandmother. More innate gifts that you should practice more consciously on a daily basis.

Hina

Hina is said by some to be the greatest of Polynesian goddesses. In certain tellings she is the original creator of the world, the goddesses and gods, and human beings. One story tells of her love affair with an eel, who is killed; she buries his head, and several days later the first coconut tree springs forth from the grave. Hina is perhaps best known as the woman who lives in the moon. There she creates beautiful *tapa* cloth from the bark of the mulberry tree, which we see as clouds surrounding the moon. Hina represents that part of ourselves that creatively brings forth nourishment even in the midst of what appears to be death and decay.



The Source (of All) ... Your Next Level

This is the energy you are likely to master next.
Expect miracles ~ seize opportunities!

Quan Yin

Kuan Yin, revered throughout Asia for thousands of years, is the Chinese goddess of infinite mercy and compassion. Her name means “she who listens to the sounds [suffering] of the world.” In the Buddhist tradition, she is an aspect of Avalokitesvara, the bodhisattva who sprang from one of the Buddha’s tears. She once took the form of Miao Shan, a woman who was spurned by her father for refusing to marry; later, Miao Shan sacrificed both arms and legs in order to heal her father. Her appeal is particularly widespread because she gives assistance in the world: she provides the earthly blessings of children, health, and long life and rescues people from drowning, lightning, and poverty. She is particularly a protector of women. Kuan Yin is a symbol of the unlimited compassion each of us can have for ourselves. No matter what the situation, it is possible to treat ourselves with mercy and love.

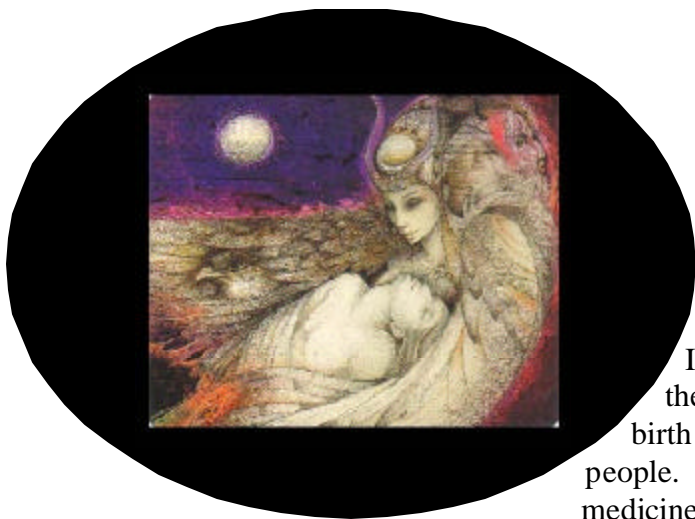

What is Reborn in You

This is the level beyond ALL – where your potential lies. These are innate gifts which you will have to be dedicated and consistent to master and express fully but are a part of who you are.

Isis & Osiris

In ancient Egypt Isis was among the oldest of the goddesses, the mother and giver of all life. A moon goddess, she gives birth to the sun, creates and sustains all life, and is the savior of all people. The teacher of agriculture, she is also the goddess of medicine and wisdom. Osiris was her brother and husband. When Osiris was murdered by his brother Set, Isis searched for and found him, revived him, and conceived their son, Horus. When Set again took Osiris and scattered his body in fourteen pieces, Isis hunted down each piece, except for his reproductive organs, which she was unable to locate, in order to give each piece a proper burial. Isis is the universal goddess, representing total femininity. She can overcome death itself, yet she is not above grief: one of her tears, wept when Osiris was dying, caused the Nile River to flood. She underscores the depths of emotion that even a goddess must feel.



Your Initiation ... Accessing The Goddess Within

This is your Highest Potential at this time. Access it and remember who You are and what you are here to do with your life force energy.

Mary

Mary is most closely allied to the Middle Eastern moon goddesses; like them, she is a creator goddess. Associated with both the heavens and the sea or other waters, she is worshiped by Catholics as the Moon of the Church and as “Stella Maris,” the Star of the Sea. The moment of the annunciation is when she confronts the truth of her own great creativity, symbolized by Gabriel, the angel of truth, made from fire. This is the moment at which she accepts the imperative to create, the need to bring forth life from the very center of her being. Mary is the goddess as womb, as source of all life and of regeneration. She is the mother of mercy and infinite compassion, the one we turn to in times of need. She is a reminder that compassion toward oneself fosters creativity; she reminds us to be gentle with ourselves.



... Top = Mind ...

This is one of two cards which are Additional Insights.

Amphitrite

Amphitrite is the ancient Greek Triple Goddess in her guise as ruler of the sea. Her name, used synonymously with the ocean by Homer, means “the third one who encircles.” A moon goddess, Amphitrite retained her individuality even under the later Greeks, who had her married to Poseidon. She has a special concern for all creatures of the sea and is responsible for the foaming waves. Just as Amphitrite can moderate the winds and the sea, we can learn to calm the waves of our inner storms.



... Bottom = Body ...

This is one of two cards which are Additional Insights.

Bast

Bast (or Bastet, or Pasht) was the Egyptian goddess who appeared in cat form. The Egyptians highly revered cats; the word for cat, *mau*, also denoted light and was cognate with the word for mother. The cat is a lunar animal and also a solar animal representing the power of the sun as reflected in nature. Since the cat is an earth animal, Bast is also an earth mother goddess, a giver of life and abundance. In touch with her wild, instinctual nature, she also is a protector of women during childbirth. Like a cat, she is fiercely independent and belongs to no one but herself. Bast is one of the more joyful goddesses; her elaborate festivals in the town of Babustis were renowned for their joyful dancing. Embodying a cat's gentler aspects, Bast is a personification of life and fruitfulness. The quintessential life-affirming mother, she reminds us to be playful and relaxed like a cat and to find occasions to celebrate life.



... Bonus = Your Power Card ...

This is when a card "insists" on being heard.

Hel

Hel is the Norse queen of the underworld, a mother goddess in her underworld guise. She rules over a fiery womb of regeneration and is especially responsible for those who die of disease or old age. Her underworld, unlike the Christian hell, which received its name from her, is simply an otherworld, a place of renewal rather than a place of punishment and misery. When northern shamans visit her realm, they put on a *helkappe*, a magic mask (sometimes a helmet) that renders them invisible. It is possible that the masked harlequin, a standard character in commedia dell'arte, was originally one of the kindred of the goddess Hel. Hel is an embodiment of the divine mystery, a challenge to look behind the mask of appearances to see things as they really are.